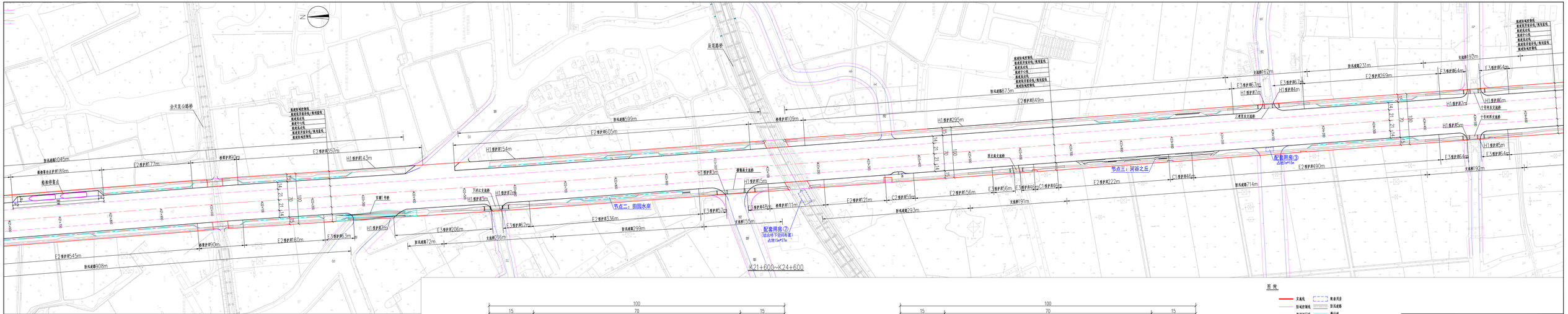
K21+600~K24+600
节点二：田园水岸
节点三：河谷之丘
配套用房⑦
(结合桥下空间布置)
占地15m*27m
配套用房③
占地15m*15m
会大民公路桥
灵花路桥
船舶停靠点
宣塘导桥
下河过支道桥
H1维护桥3m
H1维护桥7m
H1维护桥5m
H1维护桥3m
H1维护桥54m
H1维护桥43m
H1维护桥295m
H1维护桥11m
H1维护桥7m
H1维护桥7m
H1维护桥7m
H1维护桥8m
H1维护桥8m
H1维护桥8